

THIS DRAWING IS THE PROPERTY OF SUMMIT ENGINEERING GROUP, INC. AND IS NOT TO BE REPRODUCED OR TRANSMITTED IN ANY FORM OR BY ANY MEANS, ELECTRONIC OR MECHANICAL, INCLUDING PHOTOCOPYING, RECORDING, OR BY ANY INFORMATION STORAGE AND RETRIEVAL SYSTEM. ANY UNAUTHORIZED USE OF THIS DRAWING IS PROHIBITED AND IS NOT TO BE USED ON ANY OTHER PROJECT AND SITE SPECIFICALLY IDENTIFIED HEREIN AND IS NOT TO BE USED ON ANY OTHER PROJECT.

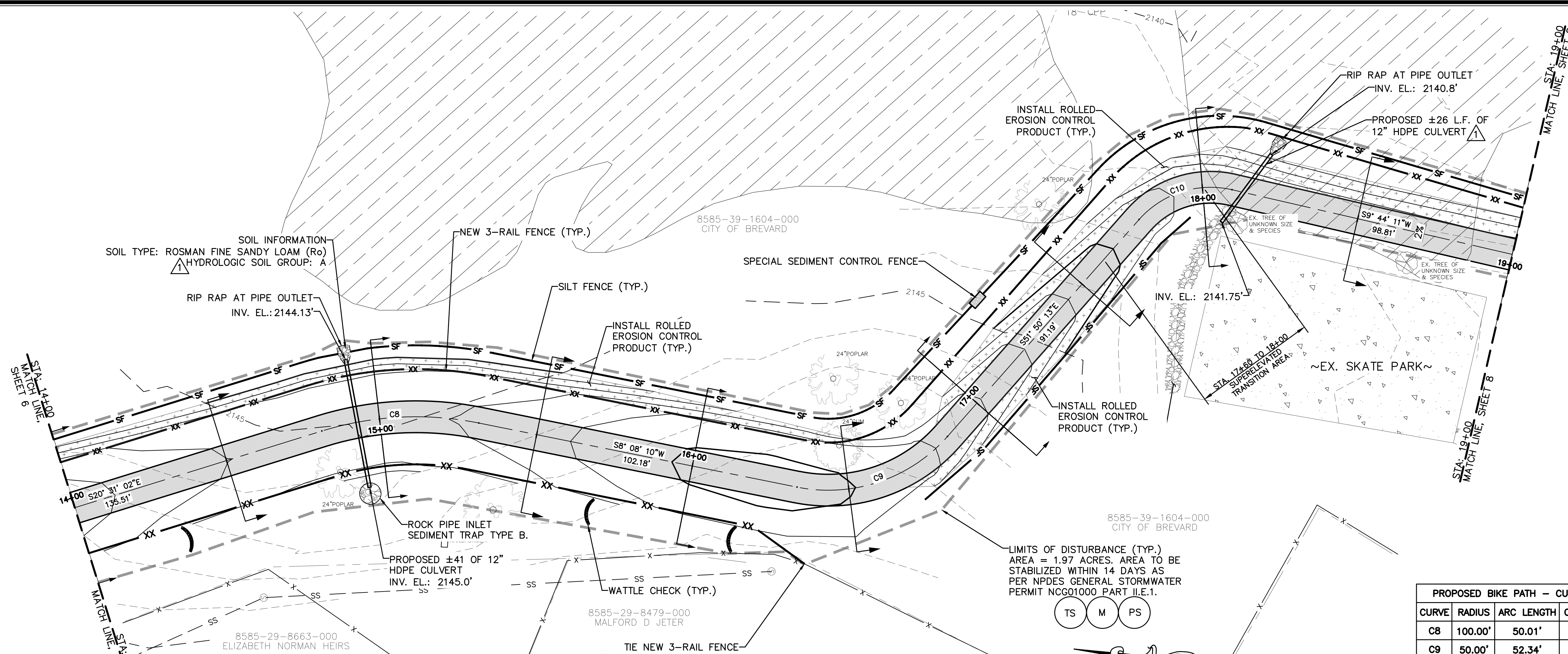

PROPOSED BIKE PATH - CURVE BEARINGS AND DISTANCE

CURVE	RADIUS	ARC LENGTH	CHORD BEARING	CHORD LENGTH
C8	100.00'	50.01'	S6°11'26"E	49.49'
C9	50.00'	52.34'	S21°51'02"E	49.98'
C10	30.00'	32.24'	S21°03'01"E	30.71'
C11	20.00'	31.42'	S54°44'11"W	28.28'
C12	20.00'	15.72'	S77°13'03"W	15.32'
C13	40.00'	22.57'	S38°32'14"W	22.27'

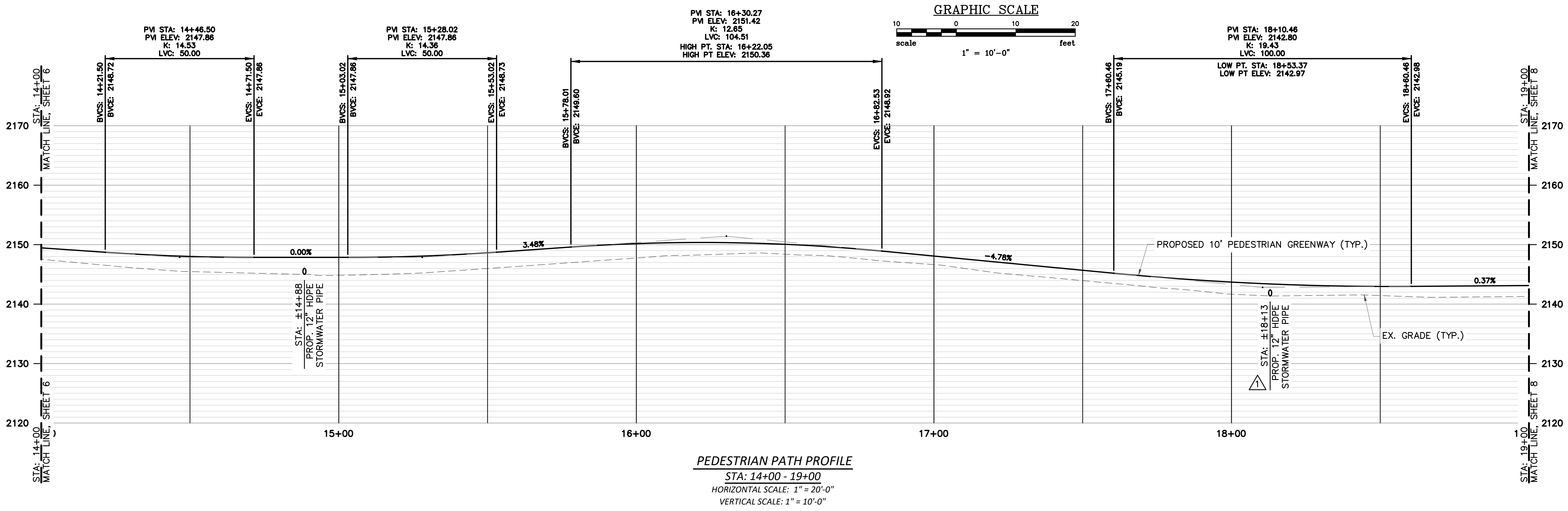

REVISIONS

NO.	DESCRIPTION	DATE	BY
1	REVISED BASED ON 1/14/25 MFC	1/14/25	MFC
2	REVISED BASED ON 1/22/24 MFC	1/22/24	MFC
3	REVISED BASED ON 1/22/24 MFC	1/22/24	MFC
4	REVISED BASED ON 1/22/24 MFC	1/22/24	MFC

APPROVALS

PROJECT ENG.	DESIGNED BY:	DRAWN BY:	CHECKED BY:	APPROVED:
AF	AF	JK	MFC	AF

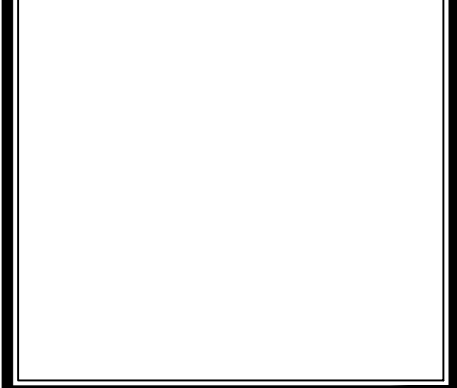

8/28/2026

SUMMIT
ENGINEERING GROUP INC.
ENGINEERS • PLANNERS • SURVEYORS

9601 Warren H. Abernathy Hwy.
Spartanburg, SC 29301
(864)949-1111

PEDESTRIAN WALKWAY
PLAN AND PROFILE

DATE: DEC. 2023 SCALE: AS SHOWN

ESTATOE TRAIL PHASE III
(TANNERY PROPERTY)
FOR THE
CITY OF BREVARD, NC

TRANSLVANIA COUNTY NORTH CAROLINA

N.B. NO. REF. PROJECT NO. 22017

SHEET 7 OF

FILE: 22017_Base

N:\PROJECTS\22017_BREVARD - BIKE PATH\DWG\22017-BASE_TANNERY_NCGDOT.DWG 5/28/2023 9:32:30 AM